

與救主耶穌釘十字架死

MOMENT BY MOMENT

Daniel W. Whittle

May Whittle Moody

5 1 2 | 3 3 3 | 4 1 2 | 3—0 | 3 2 #1

1.
2.
3.
4.

與
每
每
每

救
次
次
次

主
靠
有
心

耶
救
患
艱

穌
主
難
難

釘
與
我
我

十
麗
王
主

字
鬼
都
祂

架
交
有
都

死
戰
份
知

與
主
每
每

主
永
次
次

同
遠
有
有

1. Kap	Kiù -	chú	Iâ -	sơ	tèng	sip -	jī -	kè	sí,	Kap	Chú	tàng
2. Ták	pái	khò	Kiù -	chú	kap	mô -	kui	kau -	chiàn,	Chú	eng -	oân
3. Ták	pái	ũ	hoân -	lân	góa	Chú	lóng	ũ	hũn,	Ták -	pái	ũ
4. Ták	pái	sim	kan -	lân	góa	Chú	I	lóng	chai,	Ták -	pái	ũ
2	3	2	1	7.	<u>6</u>	2—	—	5	1	2	3	3

koh - oah chiah	si	têng-thâu -	sin,	Kiah - bák	ng	góa Chú	thèng -
hû - chhi chān	góa	iân chhi -	liān,	Chú tiam	góa	sim - lai	biān
iu - būn góa	Chú	lāi chhin -	kūn,	Tāk - pāi	tān	tāng - tān	góa
ai - siōng góa	Chú	tek - khak	lāi,	Tāk - pāi	kiān	hiām lō	góa
4 4 #4	5-0	5 4	3	6 2 0	1	7 3 2	1--

良交照得
的。可。的。記
主。主。主。時
我。我。我。時
做。有。得。主
刻。刻。刻。救
刻。刻。刻。的
時。時。時。心
時。時。時。慈
，。 ，。
，。 ，。
降。敵。扶。引
祂。對。來。來
候。怕。主。主

hāu I kàng - līm, Sī - sí khek - khek chòe góa Chú ẽ liông - bìn.
kian tùi - tèk hāi, Sī - sí khek - khek ũ góa Chú thang kau - tài.
Chú lâi hū - chō, Sī - sí Khek - khek tit góa Chú ẽ chiāu - kò.
Chú lâi ín - chhōa, Chū - sim ê Kiù - chú sī - sí kī - tit góa.

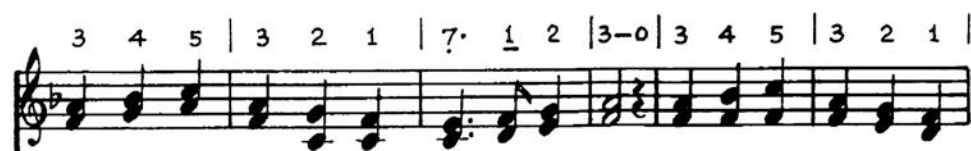

(和)

時時刻刻與主耶穌相親，時時刻刻心靈

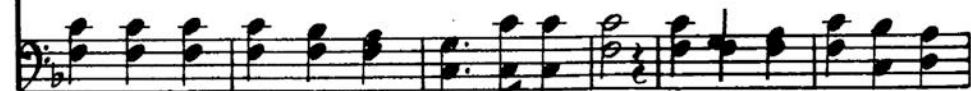

(Hò) Sî - sî khek - khek kap Chú Iâ - so - san - chhin, Sî - sî khek - khek sim - lêng

就換做新，舉目向主等候祂再降臨，

chiū òan chòe sin, Kiáh-bák òng Chú thèng-hāu I koh kàng - lîm,

時時刻刻做我主的良民。阿們。

Sî - sî khek - khek chòe góa Chú ê liông - bîn. A - men.